

Genius Plaza

A stylized lightbulb icon in orange and blue. The bulb is orange with a white filament that forms a heart shape. The base of the bulb is blue with white horizontal stripes. The bulb is surrounded by several orange, teardrop-shaped rays emanating from the top, suggesting it is glowing.

*Igniting The Genius In Each Child
Especially the Underserved*

Global Collaboration



Our Didactic Method

Culturally Relevant - Personalized Learning - Focused on End Goal

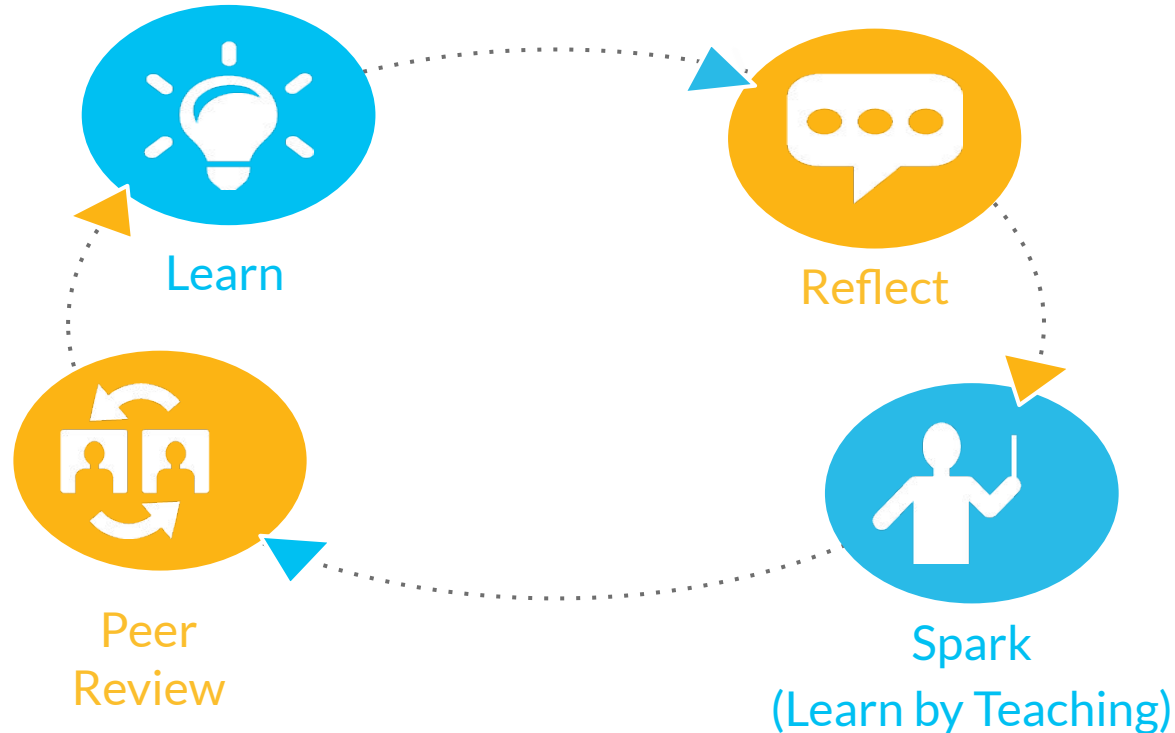

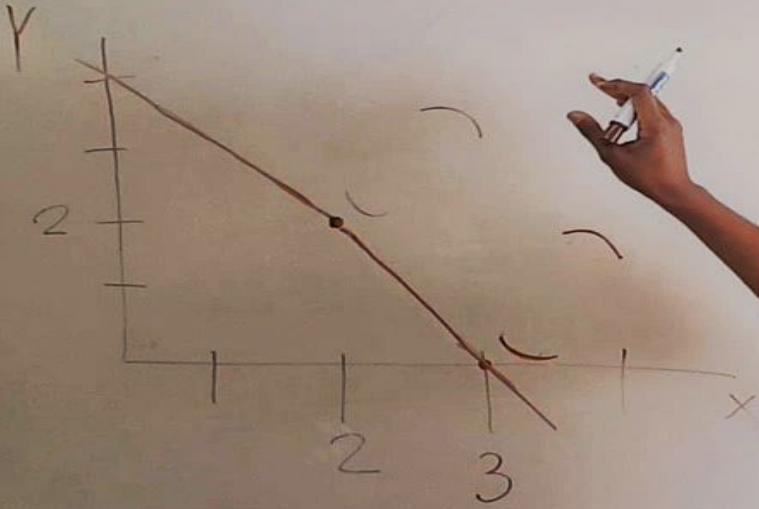

Find the slope
reciprocal change sign
check up you answer.



From Passive Learners >

**Protagonists
of their
Learning Experience**

Global Connections Focused on Outcomes

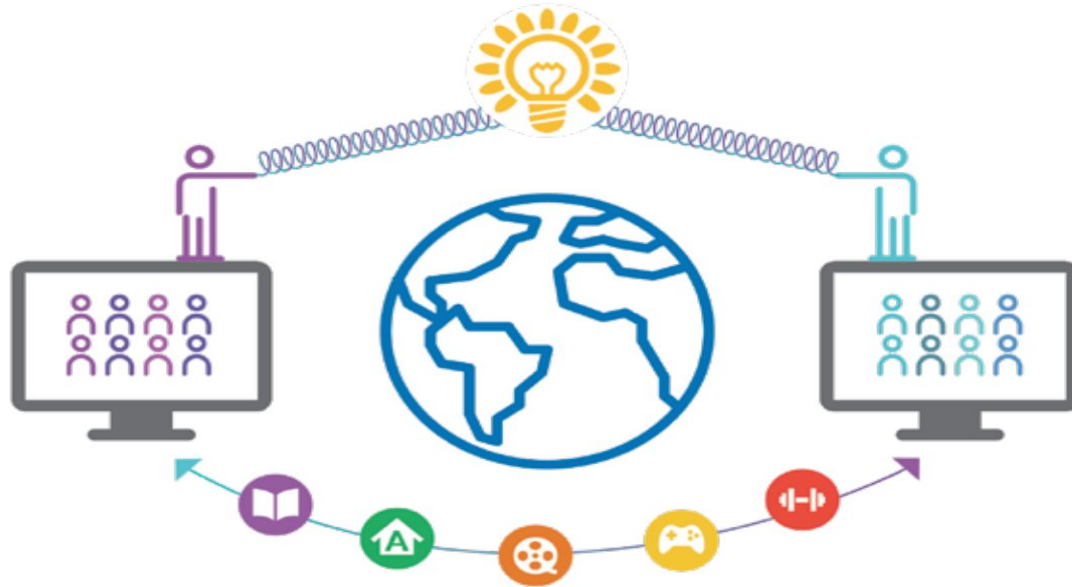

Students explore other cultures, learning styles, and engage in peer-to-peer teaching.





*Igniting the Genius in Every Child
Especially the Underserved*

It Takes a Community to Raise a Genius!



How can we track and improve the health and academic outcomes of our children from birth to high school graduation?

We have a Problem!

Health & Education Work in Silos



Genius Baby
0 to 3



Genius PreK
3 to 5



Genius Plaza
6 to 18

Let's build the solution!

Genius Village

Aims to **Connect** Health Care Providers & Educators to Parents



Using Mobile in 80+ Languages!



Imagine a world
where parents can
track the health
and education of
their kids!

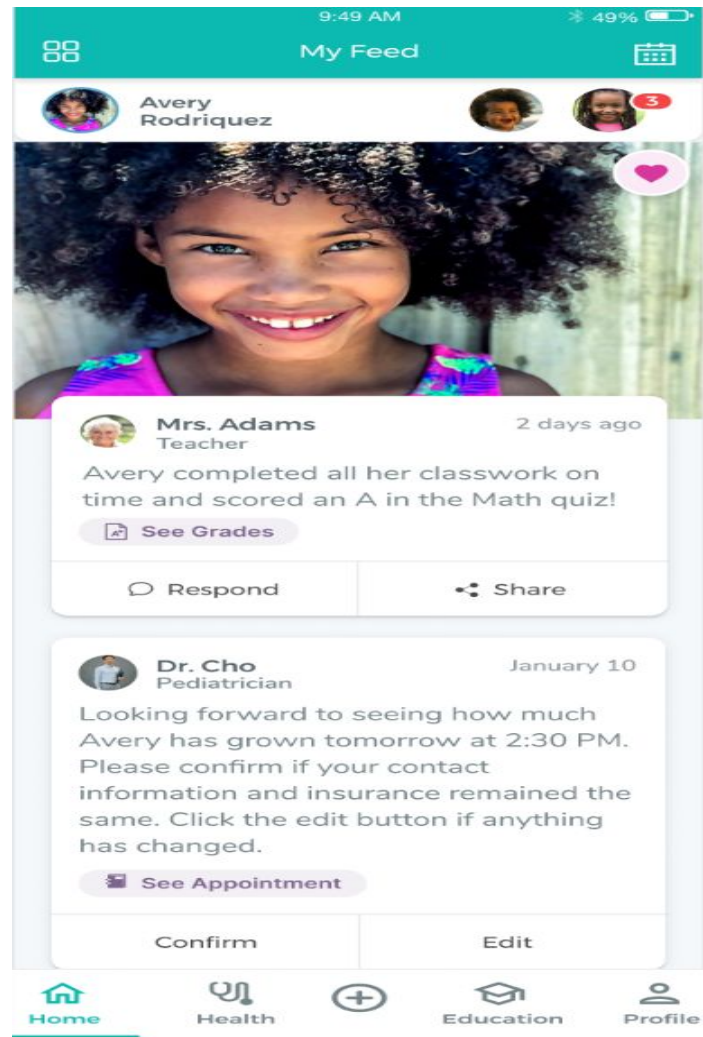

9:49 AM

49%



Quick Menu

Health

Education



Update Contact Information



Update Insurance Information



Submit Physical



Submit Medical Excuse



Submit Immunization Record



Submit Prescription



Complete Screening



Home



Health



Education



Profile

All in the palm
of their hands!

In 80+ Languages!

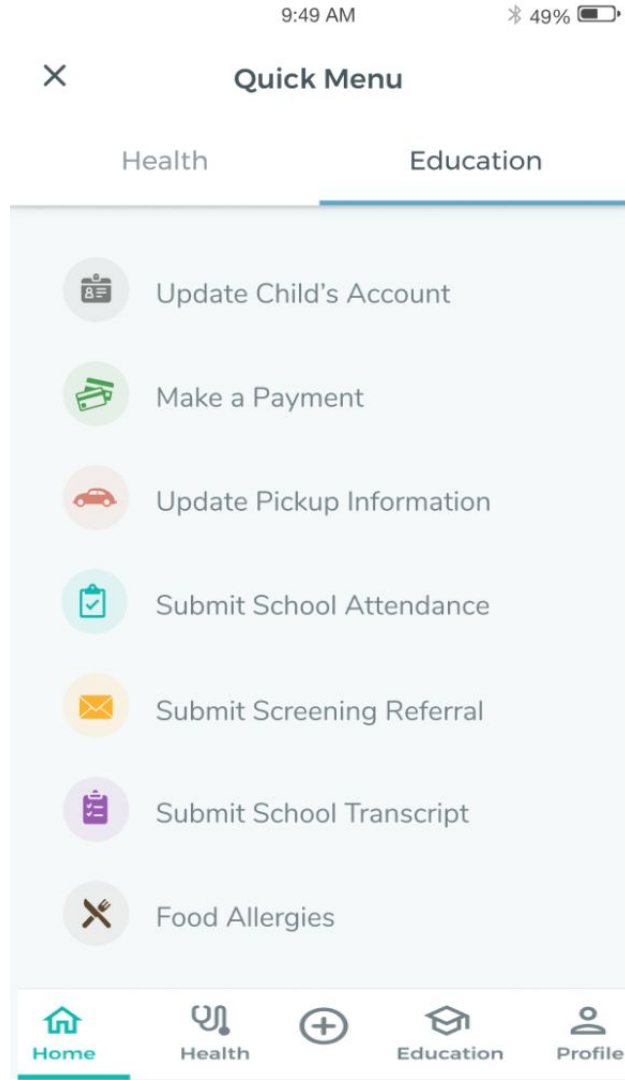

9:49 AM

49%



Schedule Appointment

What brings your child in today?



Regular Checkup



Fever



Headache



Stomachache



Earache



Asthma

Continue

Allow Parents to
connect with the
pediatrician prior to a
visit to improve
communication
in 80+ Languages

Allow Parents to Own their Appointment

9:49 AM 49%

< Book an Appointment

 John Smith, MD
[View Profile](#)

 **Healthy Children**
1495 NW 20th St,
Miami, FL 33142
(305) 123-4567

25	26	27	28	1	2	3
4	5	6	7	8	9	10
11	12	13	14	15	16	17
18	19	20	21	22	23	24

Select an available time

8:30am 10:30am 11:30am

1:00pm

Book Appointment

9:49 AM 49%

< Book an Appointment

 **Healthy Children**
1495 NW 20th St,
Miami, FL 33142
(305) 123-4567

 John Smith, MD
[View Profile](#)

< March, 2018 >

Mo	Tu	We	Th	Fr	Sa	Su
22	23	24	25	26	27	28

8:30 am - 9:30 am
Monday, March 22, 2019 

 Apple Pay [Change](#)

Total **\$6.35**
Taxes & fees: \$1.50

Confirm Payment

Parents Access Immunization Records & Can Submit Electronically to Daycares, Headstarts & School Districts.

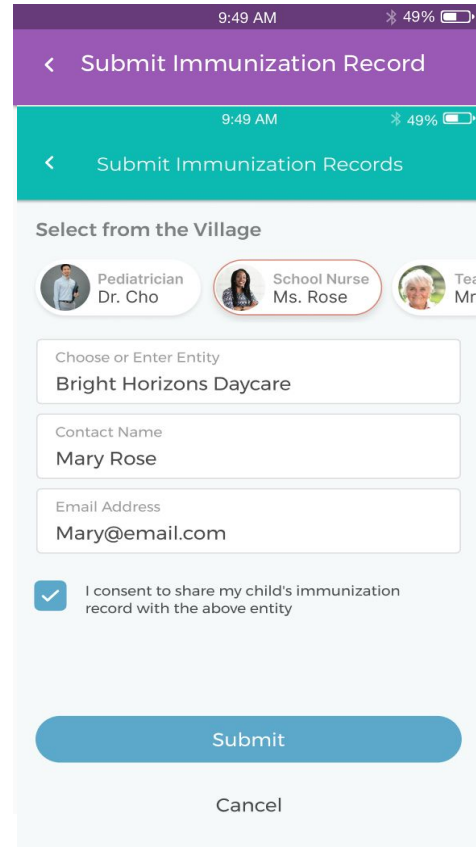
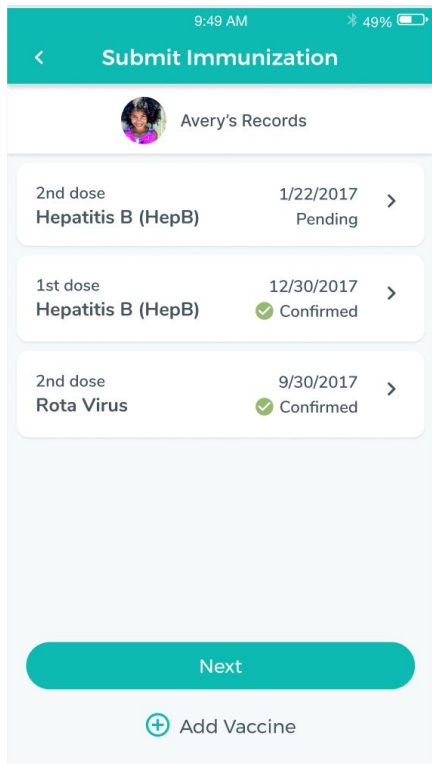

Parents Input Authorized Pickup with Pictures

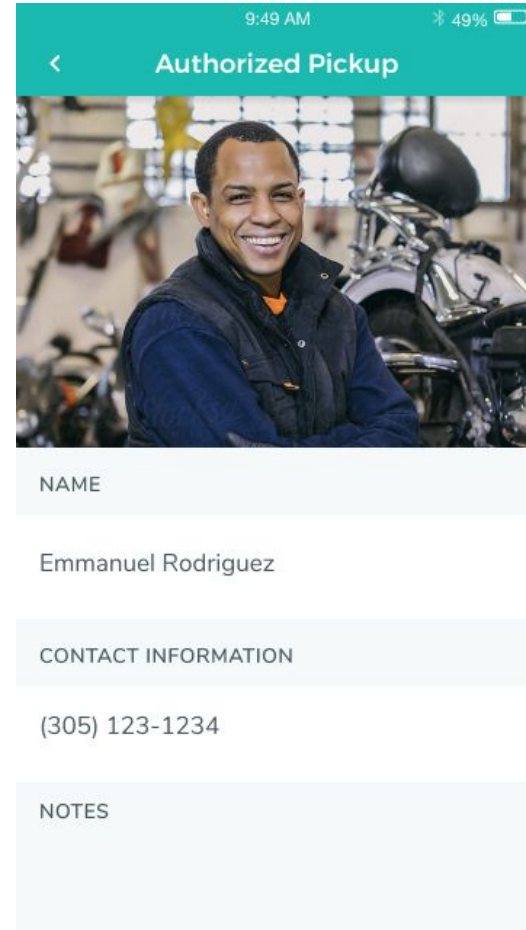
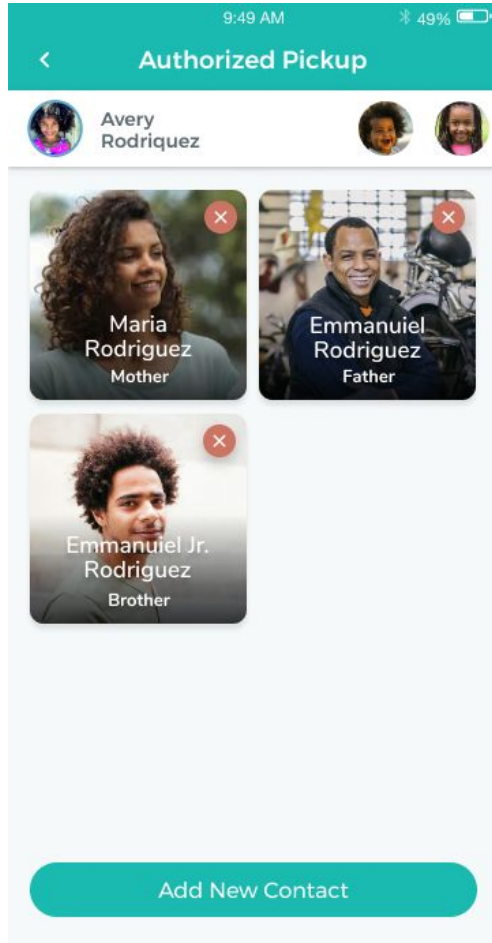

Parents See Grades, Assignments & State Test Results

9:49 AM 49%

< Grades

Avery Rodriguez

GPA State Tests

Q1 Q2 Q3 Q4

3.6 B

Tardies 4

Absences 8

CLASS GRADES

Math	3.9 A	>
Science	3.2 B	>
Language Arts	3.6 B+	>
Social Science	3.1 B-	>

9:49 AM 49%

< Math

Avery Rodriguez

Q1 PROGRESS REPORT

JAN	FEB	MAR
-----	-----	-----

GRADE DETAILS

MAR 20	Polygon Types 2 Assignment	89 B+
MAR 16	Geometry Basics Exam	93 A
MAR 11	Points, Lines, & Pla... Quiz	80 B-
MAR 05	Polygon Types 1 Assignment	70 C

Track child's
progress

In 80+ Languages!

Screening Partners:

ASQ, PEDS, M-Charts & CYW-ACE-Q

New partners TBA

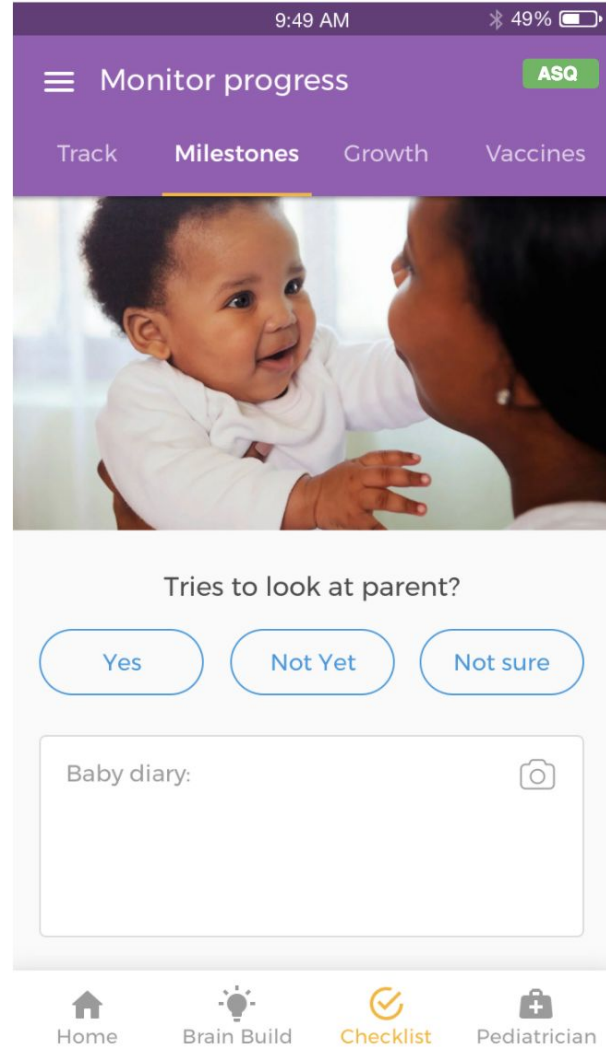

Genius Village provides leaders the tools to prioritize resources on the health and educational needs of their countries

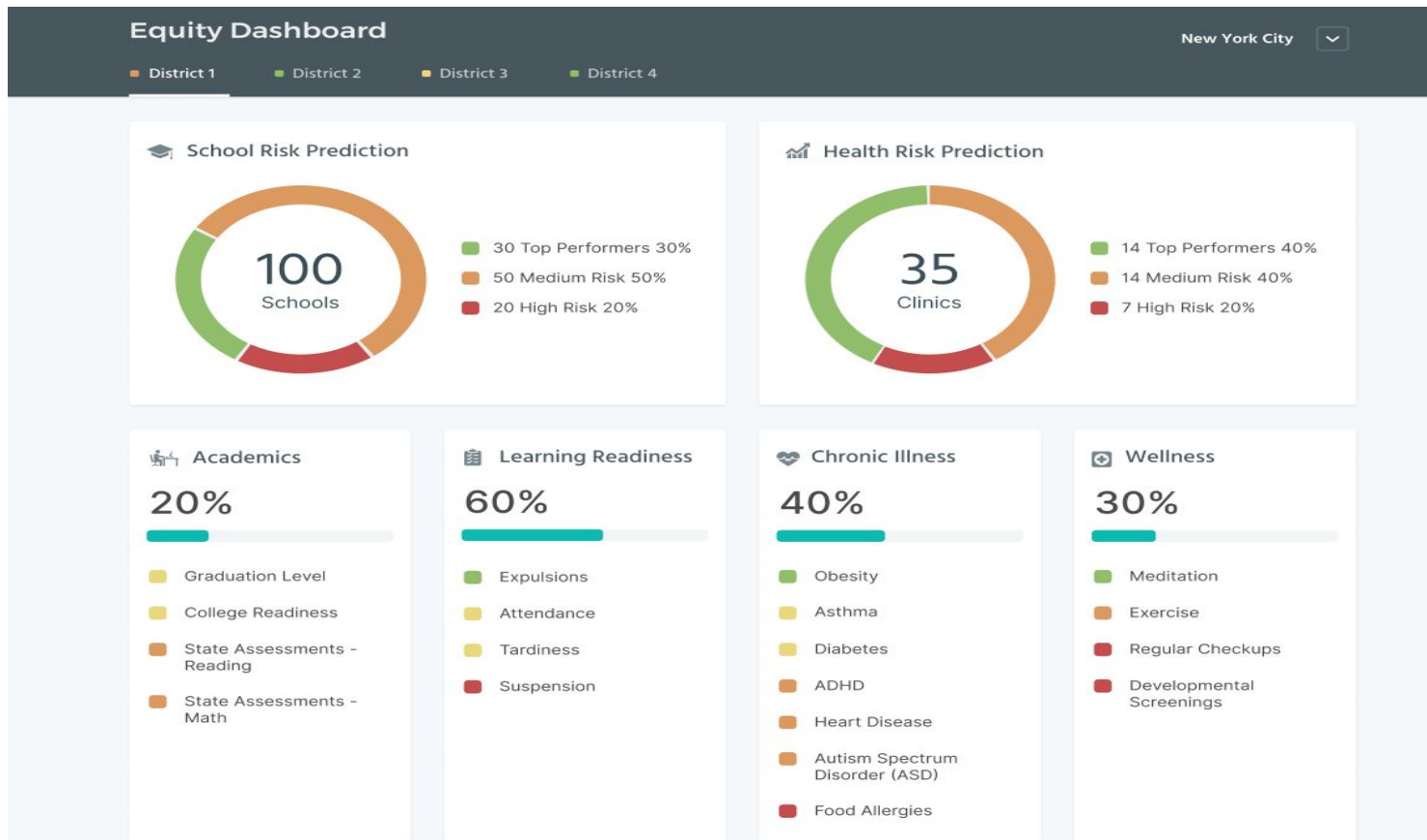

The non-identifiable data can be grouped by ethnicity, income level, status, region, zip code and more. Based on the leader's priorities.



Equity Dashboards are customized based on the leader's priorities or funding organization's agenda

CENTER COMPLIANCE



SCHOOL READINESS

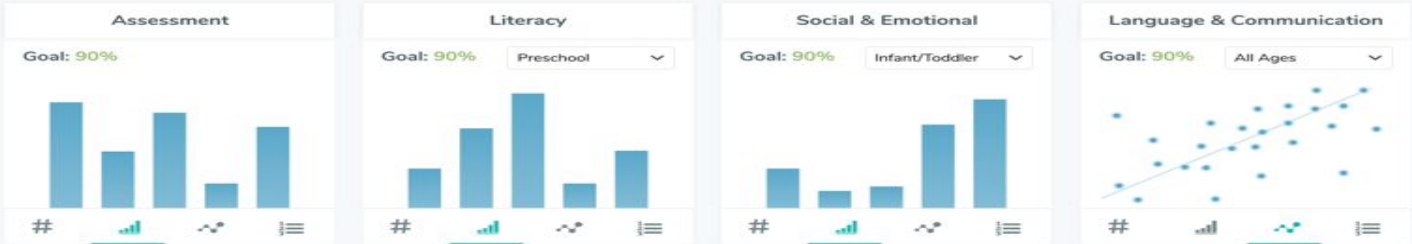

Student Information System

- SMS Compatible

- Online/Offline Sync

Using Mobile in 80+ Languages!



- Track Student Enrollment
- Track Student Attendance
- Track Student Grades
- Track State Assessments
- Track Teacher Qualifications
- Track Teacher Absenteeism
- Track Teacher Training
- Track School Performance
- Track School Inventory
- Track School Budget
- Track Immunization Records
- Manage Your Learning Management System

New Student Information System (SIS)

- Designed for rural areas in mind
(off line and SMS based solution)
- You, as country level education leader, will have great aggregated data on your finger tips.
- Daily customized reports

We are partnering with the World Bank for a large education project in Uganda



WORLD BANK

The World Bank wants the same: data, aggregated data through a reliable, trustworthy SIS in order to fund projects.

Key Education Metrics

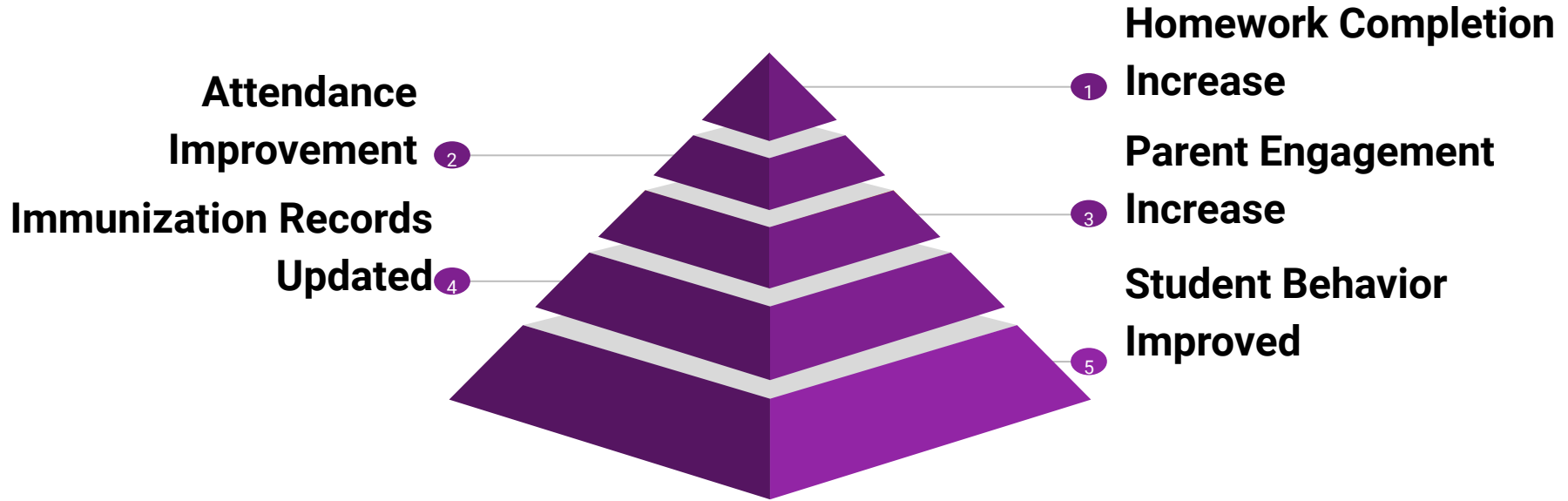



Thank you

Gene Roca
SVP Educational Consulting
gene@geniusplaza.com
305-677-3567